BACKPACKERS
INDIA GROUP

Sri Lanka

Senior Citizen Special

DEPARTURE

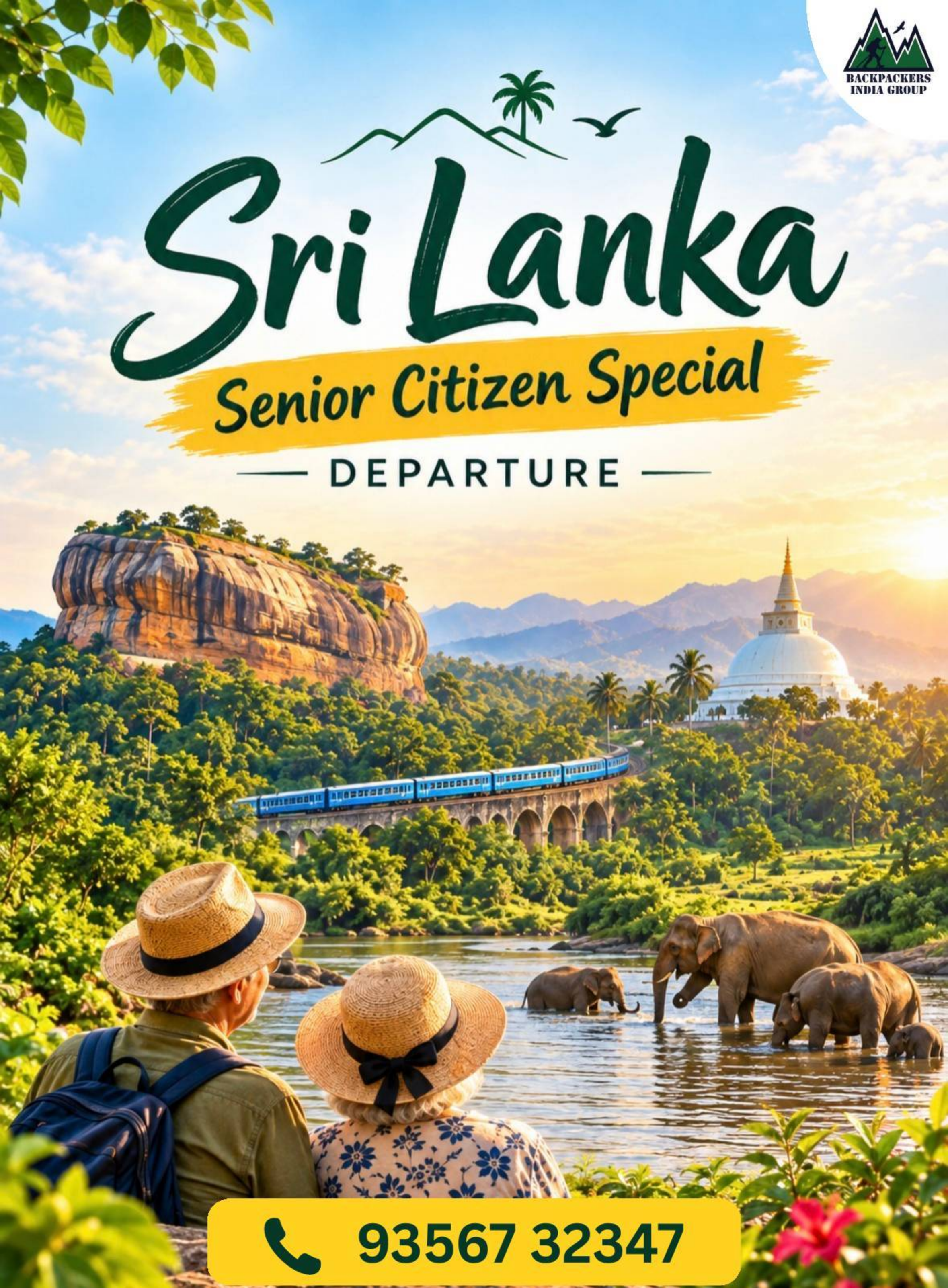

93567 32347

BACKPACKERS INDIA GROUP

Discover the enchanting beauty of Sri Lanka on a thoughtfully curated journey designed for our senior travellers. From the serene hills of Kandy and Nuwara Eliya to the legendary landmarks of the Ramayana Trail, picturesque tea plantations, and golden beaches of Mirissa and Bentota, every destination offers a beautiful blend of culture, nature, and discovery.

Experience the joy of travelling together, creating meaningful connections, and exploring new horizons with the comfort of organised group travel. With scenic experiences, cultural encounters, and memorable coastal adventures, this journey promises wonderful moments and cherished memories to carry home.

JOIN US NOW!

12TH - 18TH FEBRUARY

93567 32347

BACKPACKERS
INDIA GROUP

TRIP HIGHLIGHTS

- Ramayana Trail & Sacred Temples
- Scenic Kandy & Nuwara Eliya
- Lush Tea Plantations & Tea Factory Visit
- Ramboda Falls & Ravana Falls
- Blue Whale Watching Safari
- Historic Galle Fort Exploration
- Madu River Boat Safari
- Mirissa & Bentota Beach Experiences
- Colombo City Tour & Shopping
- Traditional Sri Lankan Cultural Show
- Comfortable 4-Star Accommodation
- Memorable Senior Citizens Group Experience

93567 32347

BACKPACKERS
INDIA GROUP



DAY 1

ARRIVAL IN COLUMBO

- Arrive at Bandaranaike International Airport, Colombo.
- Meet your representative and proceed towards Kandy.
- En route, optional visit to the Pinnawala Elephant area.
- Explore a traditional Spice Garden.
- Visit the sacred Temple of the Tooth Relic.
- Enjoy a traditional Kandy Cultural Dance Show, subject to time availability.
- Check in to the hotel for dinner and an overnight stay.



93567 32347

BACKPACKERS INDIA GROUP

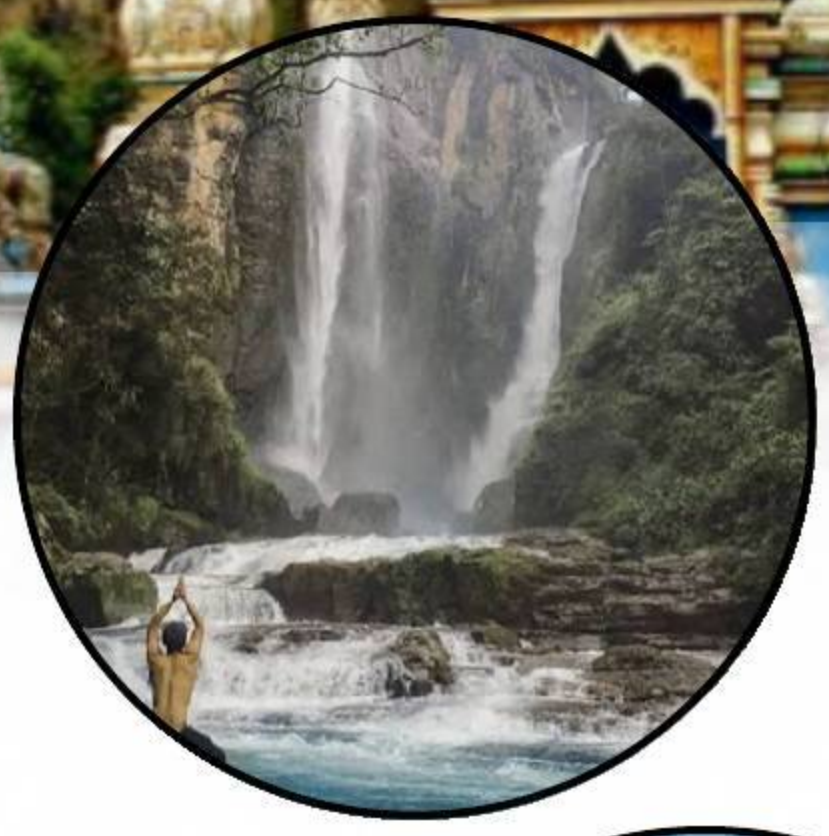

DAY 2

KANDY TO NUWARA ELIYA



- Breakfast at the hotel followed by check-out.
- Enjoy a scenic drive through lush tea plantations and mist-covered hills.
- Visit Sri Bhakta Hanuman Temple in Ramboda, an important Ramayana Trail landmark.
- Witness the picturesque Ramboda Falls.
- Explore a traditional tea factory and tea plantation.
- Continue towards the charming hill station of Nuwara Eliya.
- Visit Seetha Amman Temple, associated with the Ramayana.
- Explore Ashok Vatika / Hakgala Botanical Gardens.
- Check in to the hotel for dinner and an overnight stay.

93567 32347

BACKPACKERS INDIA GROUP



DAY 3

NUWARA ELIYA TO MIRISSA



- Early breakfast followed by check-out.
- Proceed towards Ella, renowned for its scenic landscapes.
- Visit the spectacular Ravana Falls.
- Explore Ravana Cave, associated with the Ramayana legend.
- Enjoy a brief sightseeing and photography stop in Ella.
- Continue the journey towards Sri Lanka's southern coastline.
- Arrive in Mirissa and check in to the hotel.
- Spend the evening relaxing at Mirissa Beach.
- Witness a beautiful sunset along the coastline.
- Dinner and overnight stay in Mirissa.

93567 32347

BACKPACKERS INDIA GROUP



DAY 4

MIRISSA BLUE WHALE EXCURSION



- Early morning departure for an exciting Blue Whale Watching Safari.
- Embark on a marine excursion in search of magnificent blue whales and other marine life.
- Return to the hotel for breakfast.
- Enjoy leisure time to relax and unwind.
- Explore the scenic Mirissa Beach.
- Visit the iconic Coconut Tree Hill for panoramic coastal views.
- Spend time at charming beachfront cafés.
- Enjoy a beautiful sunset by the beach.
- Dinner and overnight stay in Mirissa.

93567 32347

BACKPACKERS INDIA GROUP



DAY 5

MIRISSA TO BENTOTA



- Breakfast at the hotel followed by check-out.
- Proceed towards the historic coastal city of Galle.
- Explore the famous Galle Fort and its colonial architecture.
- Enjoy a picturesque coastal drive towards Bentota.
- Experience a Madu River Boat Safari through scenic mangrove forests.
- Optional visit to a Turtle Conservation Centre.
- Spend the evening relaxing along Bentota's beautiful beaches.
- Check in to the hotel for dinner and an overnight stay.

93567 32347

BACKPACKERS INDIA GROUP



DAY 6

BENTOTA TO COLOMBO



- Breakfast at the hotel followed by check-out.
- Proceed towards Colombo, Sri Lanka's vibrant commercial capital.
- Visit Panchamuga Anjaneyar Temple, a significant Ramayana-related landmark.
- Optional visit to Kelaniya Temple, associated with Vibhishana in the Ramayana tradition.
- Enjoy Colombo city sightseeing, covering:
- Galle Face Green
- Independence Square
- Bandaranaike Memorial International Conference Hall (BMICH) area
- Enjoy shopping at Colombo's popular shopping destinations.
- Check in to the hotel for dinner and an overnight stay

BACKPACKERS INDIA GROUP



DAY 7

DEPARTURE

- Enjoy breakfast at the hotel.
- Complete check-out formalities.
- Depending on flight schedules, enjoy last-minute shopping or additional Colombo sightseeing.
- Transfer to Bandaranaike International Airport.
- Depart with wonderful memories of Sri Lanka.



93567 32347

INCLUSIONS

BACKPACKERS INDIA GROUP

- 6 Nights' Accommodation in well-appointed Deluxe Rooms at selected 4-star hotels on a double-sharing basis.
- All Meals Included – 6 breakfasts and 6 dinners at the respective hotels, along with 6 lunches at selected restaurants.
- Airport Transfers
- Visa Charges
- Comfortable, air-conditioned private bus for all intercity transfers and sightseeing throughout the journey.
- Dedicated driver assistance for all scheduled transfers and sightseeing excursions.
- 2 Dedicated BPIG Tour Leaders Travelling from India, Accompanying the group throughout the journey to ensure smooth coordination, personalised attention, and a comfortable travel experience.
- Dedicated local support for hotel check-ins, transportation coordination, sightseeing arrangements, and any assistance required during the tour.
- Guided exploration of Kandy, Nuwara Eliya, Ella, Mirissa, Galle, Bentota, and Colombo as per the itinerary.
- Visits to prominent landmarks including Sri Bhakta Hanuman Temple, Seetha Amman Temple, Ashok Vatika, Ravana Cave, and Panchamuga Anjaneyar Temple.
- Dedicated Indian Tour Escort – One experienced Indian tour escort accompanying the group throughout the journey for seamless coordination and assistance.
- Dedicated Sri Lankan Tour Guide – One professional local guide providing destination insights, sightseeing assistance and on-ground support.
- Doctor-on-Call Assistance – Medical assistance can be arranged upon request, subject to availability, with consultation and treatment expenses payable directly by the guest.
- Madu River Boat Safari – Scenic boat excursion through the beautiful mangrove waterways of Sri Lanka.
- Complimentary Connectivity – 6 GB Data SIM Card for convenient communication during the journey.
- Applicable Taxes – Value Added Tax (VAT) included in the package cost.

93567 32347

EXCLUSIONS

- International Airfare, flight tickets from India to Sri Lanka and back.
- Blue Whale Watching Safari – Whale-watching excursion in Mirissa, including boat charges and applicable fees.
- Any water sports or recreational activities not specifically mentioned in the inclusions.
- Entry tickets and admission charges for sightseeing attractions, monuments, temples, and cultural performances, not specifically included.
- Personal Expenses – Shopping, laundry, telephone calls, minibar consumption, room service, and other expenses of a personal nature.
- Additional Meals & Beverages – Any meals, snacks, alcoholic or non-alcoholic beverages not specified in the package inclusions.
- Optional Sightseeing & Activities – Any additional excursions, experiences, or activities outside the confirmed itinerary.
- Early Check-In & Late Check-Out – Subject to hotel availability and applicable additional charges.
- Tips & Porterage – Gratuities for drivers, hotel staff, guides, and baggage-handling services.
- Camera & Video Permits – Any applicable photography or videography charges at sightseeing locations.
- Unforeseen Expenses – Additional costs arising from flight delays, weather conditions, natural calamities, government restrictions, or other circumstances beyond our control.
- Any Services Not Mentioned – Any expenses, services, or arrangements not expressly specified under the Package Inclusions.

93567 32347

BACKPACKERS INDIA GROUP

REMARKS

Seats are limited and bookings will be accepted on a first-come, first-served basis. Reservations will be confirmed only upon receipt of the required advance payment and will be subject to the applicable cancellation policy. The tour has been thoughtfully curated keeping the comfort and convenience of senior citizens in mind. Two dedicated BPIG Tour Leaders will accompany the group from India, supported by our on-ground team in Sri Lanka to ensure seamless coordination and assistance throughout the journey. Jain meals and specific dietary preferences can be arranged with prior intimation. Complete assistance will be provided for flight bookings, along with details of the flights our tour leaders will be travelling on for convenient group coordination. Guests are requested to carry their prescribed medications, necessary medical documents, and inform our team in advance of any special assistance requirements. We recommend carrying limited cash and keeping personal valuables, passports, and mobile phones secure, as these will remain the responsibility of the respective guests. Our team will be available throughout the journey to ensure a comfortable, safe, and memorable travel experience.

93567 32347

BACKPACKERS INDIA GROUP

TRIP COSTING

The Per Person Cost will be quoted as follows

INR 55,000/-

(LIMITED SEATS AVAILABLE ON FIRST COME FIRST SERVE BASIS)

INSTALMENTS

Please find the instalment structure below for your reference.

Instalment 1: 3rd November ⟶ INR 13750/-

Instalment 2: 3rd December ⟶ INR 13750/-

Instalment 3: 3rd January ⟶ INR 13750/-

Instalment 4: 1st February ⟶ INR 13750/-

93567 32347

FLIGHT DETAILS

Mumbai to Colombo, 12 Feb

IndiGo 6E 1185
320 || Operated By IndiGo

			BAGGAGE	CHECK IN	CABIN
05:40 **Fri, 12 Feb ...** Chhatrapati Shivaji International Airport, Terminal T2	2 h 30 m	**08:10** **Fri, 12 Feb ...** Bandaranayake International	ADULT	30 Kgs	7 Kgs

Colombo to Mumbai, 18 Feb

Srilankan Airlines UL 143
320 || Operated By Srilankan Airlines

			BAGGAGE	CHECK IN	CABIN
17:10 **Thu, 18 Feb...** Bandaranayake International	2 h 40 m	**19:50** **Thu, 18 Feb...** Chhatrapati Shivaji International Airport, Terminal T2	ADULT	30 Kgs	7 Kgs (1 Pc x 7 Kgs)

The recommended flight details are mentioned in the screenshot above. Our dedicated BPIG Tour Leaders will be travelling on these flights to ensure smooth coordination and assistance throughout the journey. Guests are welcome to book flights of their preference; however, we recommend travelling on the same flights as our tour leaders for added convenience and a seamless group travel experience. Guests arriving earlier or on alternate flights are requested to wait at the designated meeting point until the scheduled group pickup time or the arrival of our tour leaders.

93567 32347

BACKPACKERS INDIA GROUP

CANCELLATION POLICY

- All cancellations must be communicated in writing to Backpackers India Group.
- Cancellation charges will be applicable as follows:
- 30 days or more before the trip date: 25% of the total package cost.
- 15 to 29 days before the trip date: 50% of the total package cost.
- 5 to 14 days before the trip date: 75% of the total package cost.
- Less than 5 days before the trip date or No Show: 100% of the total package cost.
- No refunds will be provided for any unused services, meals, or activities due to personal reasons of the participants.
- Cancellation by the Travel Company Backpackers India group reserves the right to cancel a tour due to unforeseen circumstances.

93567 32347

BACKPACKERS INDIA GROUP

GLIMPSES OF THE STAY

KANDY













93567 32347

BACKPACKERS INDIA GROUP

GLIMPSES OF THE STAY

NUWARAELIYA









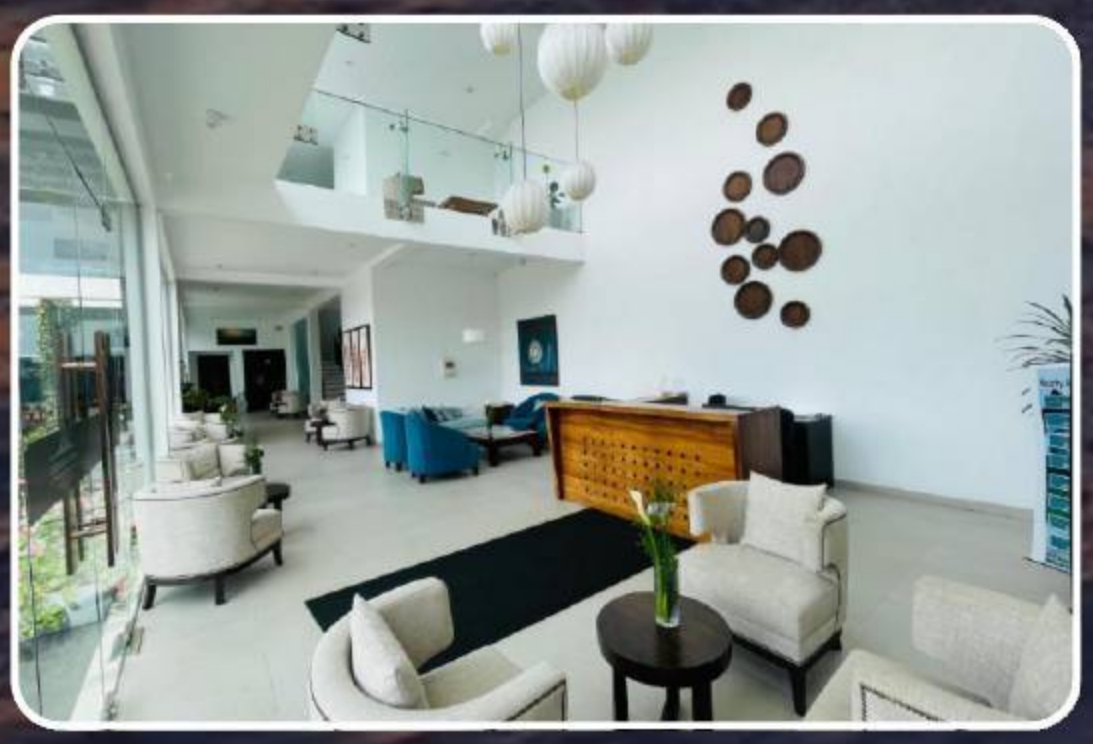



93567 32347

BACKPACKERS INDIA GROUP

GLIMPSES OF THE STAY

MIRISSA













93567 32347

BACKPACKERS INDIA GROUP

GLIMPSES OF THE STAY

BENTOTA













93567 32347

BACKPACKERS INDIA GROUP

GLIMPSES OF THE STAY

COLOMBO













93567 32347

BACKPACKERS INDIA GROUP

GLIMPSES OF PAST ADVENTURE







93567 32347

BACKPACKERS INDIA GROUP

GLIMPSES OF PAST ADVENTURE







93567 32347

BACKPACKERS INDIA GROUP

GLIMPSES OF PAST ADVENTURE







93567 32347

BACKPACKERS INDIA GROUP

WHY CHOOSE US?

Backpackers India Group

4.7 ★ (338) · Outdoor activity organiser in Mumbai, Maharashtra · Closed

Overview | Photos | Reviews | By owner | Ab

_backpackers_india

Backpackers India Group

970 posts | 19K followers | 736 following

Travel Company
-1000+ Events organised - 30k+ travellers
-Domestic & International Tours,Corporate Tours, College Outing, Treks

www.backpackersindiagroup... and 1 more

Backpackers India Group

Justdial
https://www.justdial.com

Backpackers India Group in Nagkanya Chowk,Mumbai

Backpackers India Group in Nagkanya Chowk, Mumbai is a highly-rated event planning and management company with a 5.0 star rating based on 334 customer...

5.0 ★★★★★ (334)

93567 32347

BACKPACKERS INDIA GROUP

FEATURED ACROSS MEDIA





Featured in Forbes India's "Visionary Indian Entrepreneurs Shaping the Future," recognising BPIG Founder Tanashri Shivalkar's entrepreneurial journey and the growth of Backpackers India Group.



Recognized by The Entrepreneurs of India for inspiring a generation through adventure and entrepreneurship.

BACKPACKERS INDIA GROUP

FEATURED ACROSS MEDIA

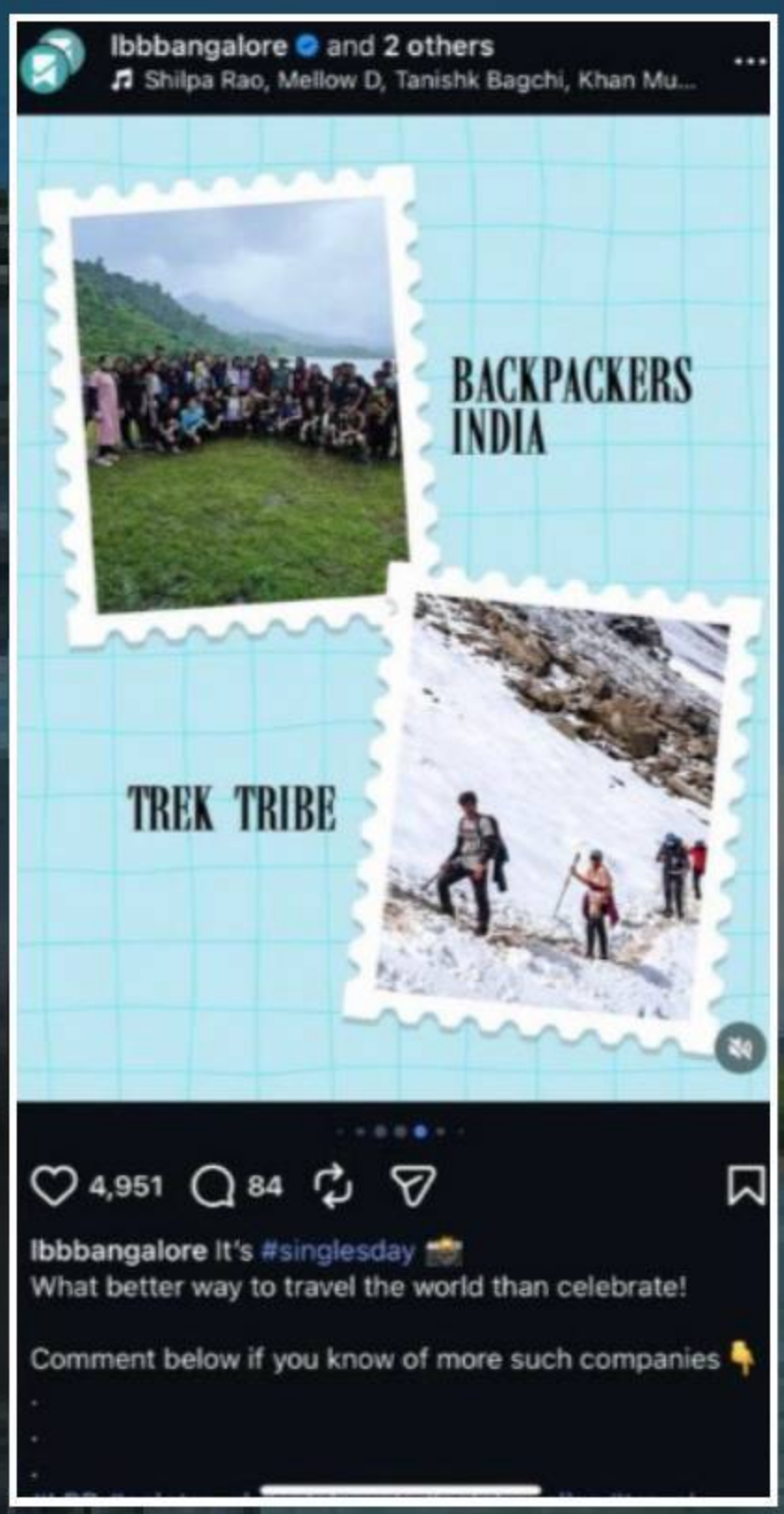

Showcased by I Love Bangalore as a leading adventure and travel community



Featured as a young entrepreneur transforming a college dream into a successful travel venture

93567 32347

BACKPACKERS INDIA GROUP

Do not want to pay in big instalments?

Travel Now, PAY LATER

Turn your dream Sri Lanka getaway into reality with our convenient EMI options.

HURRY, BOOK NOW!

FLEXIBLE EMI OPTIONS

EASY PAYMENTS

STRESS-FREE BOOKING

YOUR DREAM HOLIDAY, MADE EASIER

Sri Lanka Awaits...

93567 32347